

A HAPPY CHILD

TEXT BASED QUESTIONS

Objective Answer Type Questions

1- State 'T' for True and 'F' for False statements.

- (i) The house of the child is red.
- (ii) The child in the poem is a sad child.
- (iii) The colour of the tree is yellow.
- (iv) There are two trees in the child's house.
- (v) The child sits under the tree.
- (vi) The child's house is big.
- (vii) The child is a happy child.
- (viii) The child hardly ever smiles.
- (ix) The child has a green tree.

2- Tick (✓) the correct option.

(i) The child's house is

- | | | | |
|-----------|--------------------------|------------|--------------------------|
| (a) big | <input type="checkbox"/> | (b) clean | <input type="checkbox"/> |
| (c) dirty | <input type="checkbox"/> | (d) little | <input type="checkbox"/> |

(ii) What does the child do the whole day?

- | | | | |
|--------------------|--------------------------|----------|--------------------------|
| (a) Cry | <input type="checkbox"/> | (b) Sing | <input type="checkbox"/> |
| (c) Laugh and play | <input type="checkbox"/> | (d) Draw | <input type="checkbox"/> |

(iii) The tree's colour is

- | | | | |
|-----------|--------------------------|-----------|--------------------------|
| (a) white | <input type="checkbox"/> | (b) green | <input type="checkbox"/> |
|-----------|--------------------------|-----------|--------------------------|

(c) black (d) blue

(iv) The child hardly ever

(a) cries (b) laughs

(c) sleeps (d) speaks

3- On the basis of the poem give answers to the following questions.

(i) What does the child do whole day long? (Laugh and Play/Cry)

(ii) Which tree does the child have? (Green/Yellow)

(iii) How does the tree protect the child from the sun?

(iv) What does the child do when all her play is done?

LANGUAGE BASED QUESTIONS

4- Circle the words which are correctly spelled.

A B C

(i) Undar Under Underr

(ii) Laugh Logh Loagh

(iii) Whol Wholl Whole

(iv) Shade Shaade Shadee

(v) Hoase House Houss

(vi) Oftan

Oftenn

Often

5- Write the names of the following pictures.

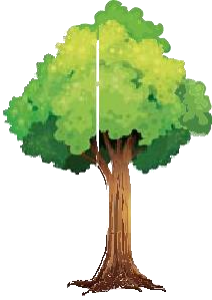

(i) _____



(ii) _____

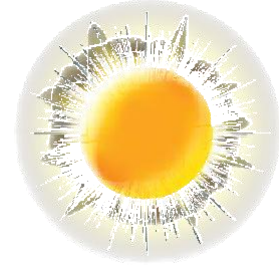

(iii) _____



(iv) _____



(v) _____



(vi) _____



(vii) _____



(viii) _____

6- Complete the missing letters to form words from the poem.

(i) R..... D

(ii) P.....A.....

(iii) D. Y

(iv) L.....U.....H

(v) G.....E.....N

(vi) S. N

(vii) D.....NK. Y

(viii) BU.....ERF. Y

(ix) C.....M.....L







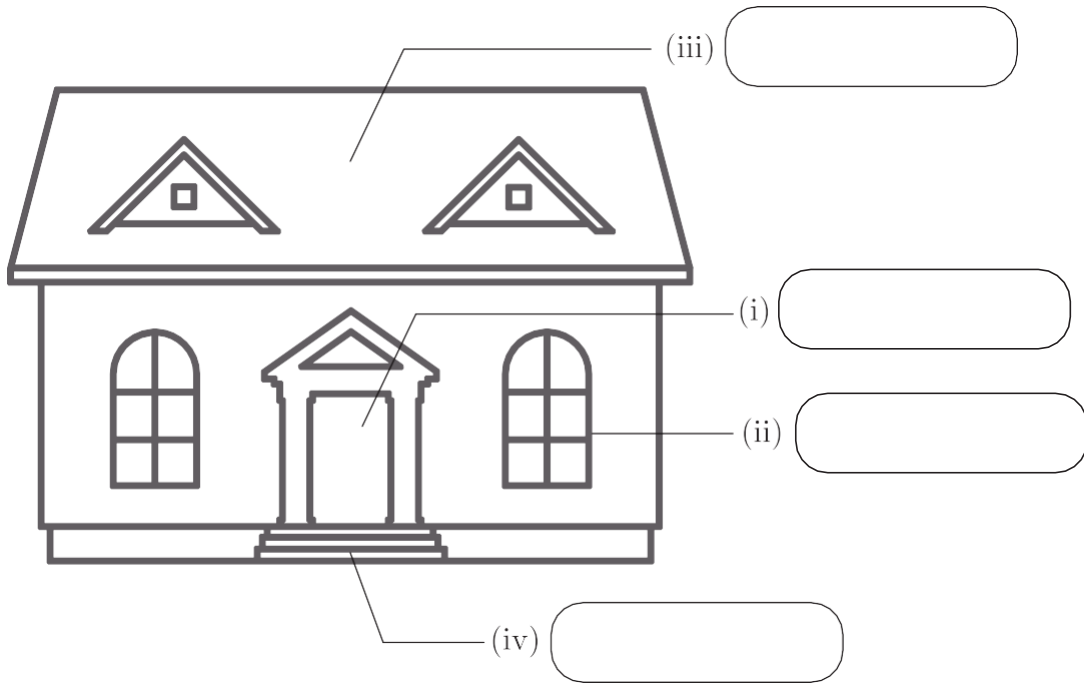



(x) SH..... P (xi) D.....G

(xii) H.....RS.....

7- Identify the parts of the house and write their names in the box. Also, colour the house.



8- Match the animals to their babies. One is done for you.

(i)		RABBIT		PUPPY
(ii)		DUCK		CHICK
(iii)		DOG		JOEY
(iv)		KANGAROO		DUCKLING
(v)		HEN		BUNNY

Note: An arrow points from the 'DOG' label to the 'PUPPY' image.

9- Look at the pictures and complete the sentences. Use words given below.

house	bat	tree	tall
girls	school	wood	big

(i) This is a
It is



(ii) This is a
It is



(iii) They are
They go to



(iv) This is a
It is made of